

The Dale Warland Singers

present

an evening of

Singing, Sipping,
& Serendipity

Friday, October 5, 1984

The Saint Paul Hotel



the dale warland singers

Board of Directors

Margaret D. Ankeny
Duane Bell
Arland D. Brusven
Georgia Ray DeCoster
Thelma Hunter
Jon Kietzer
Terry Knowles
Michael McCarthy
Estelle Sell
Boake A. Sells
Mary K. Steinke
James R. Treanor
Dale Warland

Board of Advisors

Judson Bemis
N. Bud Grossman
Bower Hawthorne
Shirley Harris
May G. Munson
Betty Musser
Marilyn C. Nelson
George T. Pennock
Stephen R. Pflaum
William Reber
Ella Slade

Music Director

Dale Warland

Assistant Conductor

Sigrid Johnson

General Manager

Patrick Romey

Assistant Manager

Amy Thirsten

Librarian

Paul W. Gerike

Rehearsal Pianist

Jerry Rubino

Soprano

Carol Hofstad
*# Sigrid Johnson
Joanna Johnston
Denise Konicek
Deborah J. Loon
Paula Miller
Barbara Nelson
Lea Anna Sams-McGowan
Sue C. Shepard
*# Linda Steen

Alto

Roxanne L. Bentley
Linda Burk
*# Joanne Halvorsen
Vicki R. Hultine
Donelle Kleman
Lois Laitinen
Christine Ludwig
Kay E. Sandeen
Denise Wahlin

Tenor

Paul J. Anderson
James Fiskum
Paul William Gerike
*# John William Henley
Tim Johnson
Gregory Lorenz
John T. Opsata
Steve Pearthree
David Reece

Bass

Ronald J. Brace
Steve Burger
Robert Elmore
Wayne Hornicke
Fredrick Lokken
David Michel
* Jerry Rubino
Julian Sellers
Frank Steen
Paul A. Theise...

* Section leader

The Dale Warland
Cabaret Singers

The Season

I. BRAVO BRITAIN!

Saturday, November 3, 1984 — 8 p.m.
Calvary Lutheran Church
7520 Golden Valley Rd., Golden Valley
Sunday, November 4, 1984 — 4 p.m.
Janet Wallace Fine Arts Center
Macalester College, St. Paul

II. ECHOES OF CHRISTMAS

Sunday, December 9, 1984 — 4 p.m.
Orchestra Hall
1111 Nicollet Mall, Minneapolis

III. AT THE ORDWAY — A CHORAL CELEBRATION

Sunday, March 17, 1985 — 4 p.m.
Ordway Music Theatre
345 Washington, St. Paul

IV. AN EVENING WITH GEORGE SHEARING

Saturday, May 25, 1985 — 8 p.m.
Orchestra Hall
1111 Nicollet Mall, Minneapolis

Special Events: The Dale Warland Singers can be heard on the November 10 and December 15 broadcasts of "A Prairie Home Companion Show" on your local American Public Radio station. In the spring of 1985, the Singers will travel to Germany for two weeks as the special guests of the International Bach Academy in Stuttgart, West Germany.

Program

WELCOME!

It's a Grand Night for Singing *arr. Jerry Rubino*

Black Sheep *Traditional American Lullaby*
(John Rutter)

It Was a Lover and His Lass John Rutter

Presentation: Terry Knowles

A TASTE OF FRANCE

Cantique de Jean Racine Gabriel Faure'

Presentation: Patrick Romey

SWEDISH ROMANTIC MUSIC

Flowering Almond Tree Hildor Lundvik

Domaredansen *Swedish Folk Song*
(Bengt Hallberg)

Quiet Rain Hildor Lundvik

Presentation: Boake Sells

INTERMISSION

MUSIC FROM THE HIT PARADE

Lullaby of Broadway

There Are Such Things

Cocktails for Two

Taking a Chance on Love

I've Heard That Song Before

The Dale Warland Cabaret Singers
under the direction of Jerry Rubino
(This evening's Hit Parade selections
were arranged by Norman Leyden.)

AMERICAN FOLK MUSIC

Hold On

Spiritual
(Eugene Thamon Simpson)

The Water is Wide

Folk Song
(Stephen Paulus)

John Saw the Number

Spiritual
(Shaw-Parker)

Presentation: Margie Ankeny and Arland Brusven

America the Beautiful

Samuel Ward



Here's to the lucky 13th Season!

Franklin J. Steen, D.D.S.

**General Practice of Dentistry
Suite 410**

**Physicians and Surgeons Building
Ninth and Nicollet Mall
Minneapolis**

PHONE: (612) 375-1166

GROUP 7

Program Publishers and
Advertising Representatives for
SHOWCASE MAGAZINE
for the Minnesota Orchestra
and Orchestra Hall

METROPOLITAN OPERA
In The Upper Midwest PROGRAM

ORPHEUM THEATER PROGRAM

CHANHASSEN DINNER THEATRES
PROGRAM

THE MINNESOTA OPERA PROGRAM

NORTHROP DANCE SERIES PROGRAM

U OF M WOMEN'S
INTERCOLLEGIATE SPORTS
PROGRAMS



Jan Wiggs and Lloyd Moen.
612/831-2022

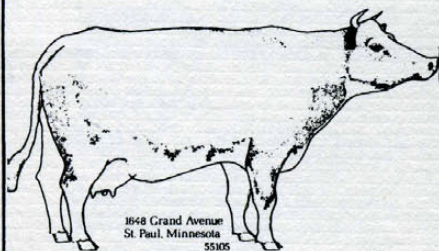

1648 Grand Avenue
St. Paul, Minnesota
55105

Hungry Mind Bookstore

**Open nine till nine, monday
through friday, ten till six on
saturday, and twelve till five
on sunday.**

1648 Grand Avenue
St. Paul, Minnesota 55105

Phone: (612) 699-0587 or 696-6219

The great midwestern bookstore.

WESTERN STATE BANK



Main Bank

663 University Ave.
St. Paul, MN 55104
(612) 224-1371

McCarron's Lake Office

1940 Rice St.
Maplewood, MN 55113
(612) 487-2051

Member FDIC



HOISSER *Pharmacy, Inc.*
240 SO. SNELLING AT ST. CLAIR



Here's to the 13th Season!

PHONE 698-8859

ST. PAUL, MN 55105

spca

ST. PAUL AGENCY, INC.

Financial and Insurance Planning

35 West Water Street • St. Paul, MN 55107

Telephone 227-9456, Area Code 612

Daily: 9 a.m. - 8 p.m.

Saturday until 6 p.m.

Sunday: Noon - 5 p.m.

Mastel's

. . . HEALTH FOODS

1526 ST. CLAIR AVENUE NEAR SNELLING

ST. PAUL, MINN. 55105

JOHN MASTEL

Phones 699-4666

690-1692

**Hear The Dale Warland Singers
on the following records and tapes:**

Americana

A Bit of Folk

•

Choral Mosaic

•

Gloria

Twentieth-Century Choral Music

•

Swedish Choral Ballads

•

Carols of Christmas

•

Echoes of Christmas

•

Sing We of Christmas

•

Sing Noel

The Dale Warland Singers

P.O. Box 16207/Elway Station, St. Paul, 55116 • 612/292-9780